

6673 537

ROAD 20'-0" WIDE

OPEN LAND

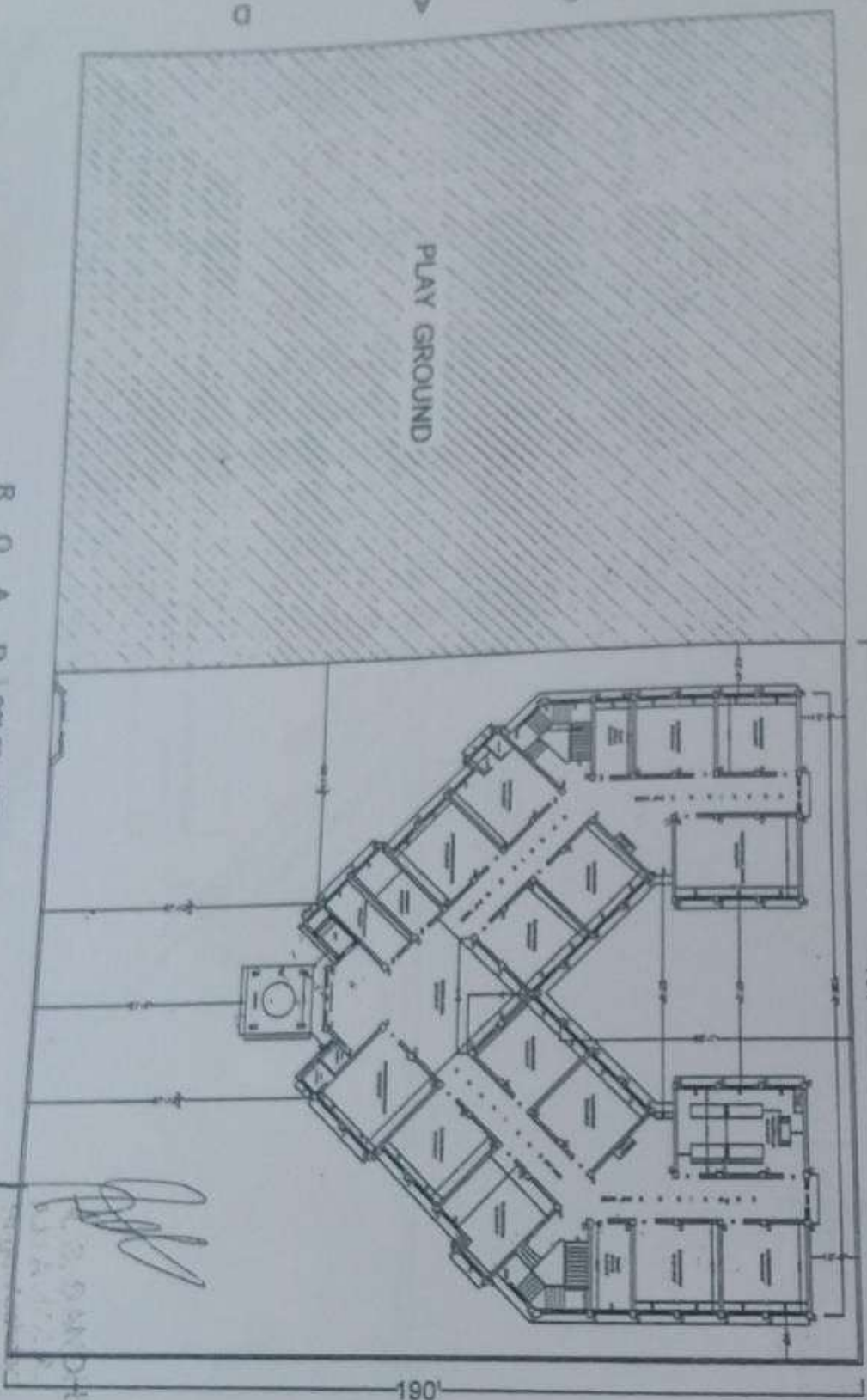

OPEN LAND

GROUND FLOOR PLAN
A11 1982

DETAIL OF JOINTS

DEIC.	SIZE	CALL	TOP
D	4'-6" x 7'-0"	#0	7'-0"
D1	4'-0" x 7'-0"	#0	7'-0"
D2	2'-6" x 7'-0"	#0	7'-0"
D3	3'-0" x 7'-0"	#0	7'-0"
D6	10'-0" x 8'-0"	+0	9'-0"
D01	8'-0" x 8'-0"	+0	9'-0"
D62	8'-0" x 8'-0"	+0	9'-0"
D63	7'-3" x 8'-0"	+0	9'-0"
W	6'-0" x 6'-0"	+3'-0"	9'-0"
V	3'-3" x 4'-0"	+4'-0"	9'-0"
V1	5'-0" x 3'-0"	+7'-0"	10'-0"

GROUND FLOOR PLAN
COVERED AREA = 11878 SQ. FT.
FIRST FLOOR PLAN
COVERED AREA = 11779 SQ. FT.
SECOND FLOOR PLAN
COVERED AREA = 11719 SQ. FT.
THIRD FLOOR PLAN
COVERED AREA = 1470 SQ. FT.
TOTAL = 36776 SQ. FT.



PROJECT TITLE
ARCHITECT FIRM NAME
ADDRESS
CITY, STATE, ZIP
DATE

ARCHITECT
The Architect's Firm
ADDRESS
CITY, STATE, ZIP

SCALE

Handwritten signature or initials in a circle.

LOCATION PLAN FOR
APOLLO PUBLIC SCHOOL
GHANAUR

[Signature]
S. SANDHU
A.I.A., M.C.A.
Regd. Architect
GA/2002/28883

PROJECT TITLE	APOLLO PUBLIC SCHOOL GHANAUR
SHEET TITLE	
ARCHITECT	OWNER
ARCHITECTS	the fountainhead
ARCHITECTS	ARCHITECTS, ENGINEERS & INTERIORS
REGD. ARCHITECT	REGD. ARCHITECT
REGD. ARCHITECT NO.	REGD. ARCHITECT NO.
REGD. ARCHITECT NAME	REGD. ARCHITECT NAME
REGD. ARCHITECT ADDRESS	REGD. ARCHITECT ADDRESS
REGD. ARCHITECT PHONE	REGD. ARCHITECT PHONE
REGD. ARCHITECT FAX	REGD. ARCHITECT FAX
REGD. ARCHITECT EMAIL	REGD. ARCHITECT EMAIL
REGD. ARCHITECT WEBSITE	REGD. ARCHITECT WEBSITE
DESIGN BY	
SHEET NO.	
TOTAL SHEETS	

SH
GHANAUR
BHADURGARH
= 2K.M.
= 14K.M.

VEGAN TRACTOR
WORKSHOP
GURU HANU
FURNITURE HOUSE

SH
GHANAUR
PUBLIC SCHOOL

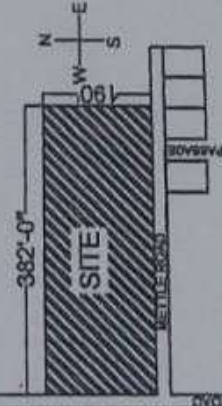

MITTLE ROAD

<<BAHADURGARH

GHANAUR>>

MITTLE ROAD
<< 1640'

086 >>

MITTLE ROAD

KOCHER ROAD

<< VILL. RURKA